



THE DRAWING AND DESIGN WITHIN THIS HARD COPY OR DIGITAL FILE IS THE PROPERTY AND CREATION OF MHK ARCHITECTURE AND SHALL NOT BE REPRODUCED IN WHOLE OR IN PART WITHOUT THE EXPRESSED WRITTEN CONSENT OF MHK ARCHITECTURE.
© 2025

**RIVERVIEW CHR DEVELOPMENT
1517 PERIWINKLE WAY, SANIBEL,
FL 33957**

FLORIDA SEAL
REG# AR 16771

PERMIT SET	03/24/2025	06/16/25
CITY COMMENTS		



RIVERVIEW CHR DEVELOPMENT

1517 PERIWINKLE WAY, SANIBEL, FL 33957

ARCHITECT

MHK ARCHITECTURE
2059 TAMMIAMI TRAIL EAST
NAPLES, FLORIDA 34112
EMAIL: CCIOFFI@MHKARCHITECTURE.COM
TEL: (239) 331-7092
WEB: WWW.MHKARCHITECTURE.COM

STRUCTURAL

CRONIN ENGINEERING
6627 WILLOW PARK DRIVE
NAPLES, FL 33109
EMAIL: dcronin@croninengineering.com
PHONE: 239.593.2157

MEP

EMERALD ENGINEERING INC.
MICHAEL A. COSTELLO, PE | LEED AP
9942 CURRIE DAVIS DR., STE. H, TAMPA, FL 33619
EMAIL: M.COSTELLO@EMERALDMEP.COM
PHONE: 813.995.0300
WEB: WWW.EMERALDMEP.COM

CLIENT

NICOLE DECKER-MCHALE
2341 PERIWINKLE WAY, SUITE K-2
SANIBEL, FL 33957
EMAIL: nicole@sanibelchr.org

COVER SHEET

PHASE	CD
PR NO	23416
PA/PM	CC/PV

G000

KEYNOTES	
1	COLUMN, RE: STRUCTURAL
2	CONCRETE COLUMN, RE: STRUCTURAL
3	42" GUARDRAIL
9	6" TRIM BOARD
11	1x8 FIBER FASCIA WITH 1/2" DRIP STOP

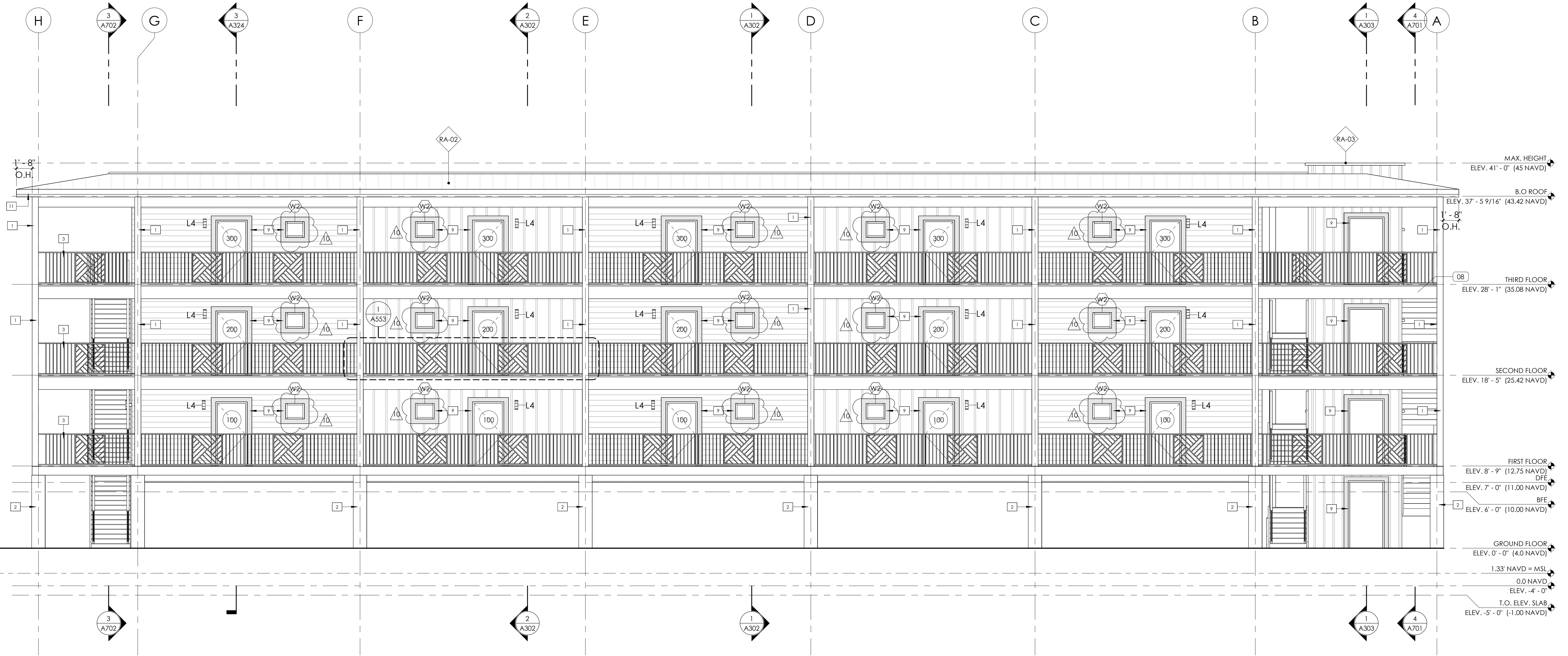

1 EXTERIOR ELEVATION EAST
SCALE: 3/16" = 1'-0"

THE DRAWING AND DESIGN WITHIN THIS HARD COPY OR DIGITAL FILE IS THE PROPERTY AND CREATION OF MAK ARCHITECTURE AND SHALL NOT BE REPRODUCED IN WHOLE OR IN PART WITHOUT THE EXPRESS WRITTEN CONSENT OF MAK ARCHITECTURE © 2025

RIVERVIEW CHR DEVELOPMENT
1517 PERIWINKLE WAY, SANIBEL,
FL 33957

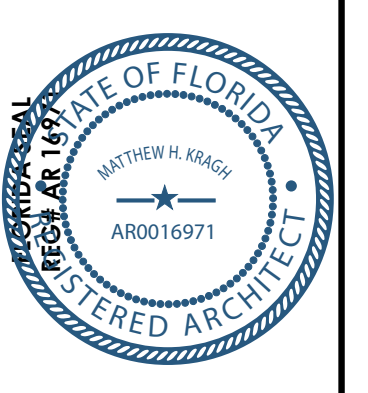

DATE	REVISIONS
03/24/2025	DRAWING REVISIONS
10/22/2025	DRAWING REVISIONS 8.0
01/29/2026	DRAWING REVISIONS 8.0

EXTERIOR ELEVATIONS

PHASE	CD
PR NO	23416
PA/PM	CC/PV

A201

KEYNOTES	
1	COLUMN, RE: STRUCTURAL
2	CONCRETE COLUMN, RE: STRUCTURAL
3	42" GUARDRAIL
5	SCREEN, SEE DETAILS
6	DECORATIVE TRIM
9	6" TRIM BOARD
11	1x8 FIBER FASCIA WITH 1/2" DRIP STOP
23	CONDENSATE LINE CONCEALED IN PVC ENCLOSURE TO RUN DOWN EXTERIOR OF BUILDING, OUTSIDE OF SCREEN ENCLOSURE FOR EASE OF MAINTENANCE



1 EXTERIOR ELEVATION WEST
SCALE: 3/16" = 1'-0"

THE DRAWING AND DESIGN WITHIN THIS HARD COPY OR DIGITAL FILE IS THE PROPERTY AND CREATION OF MAK ARCHITECTURE AND SHALL NOT BE REPRODUCED IN WHOLE OR IN PART WITHOUT THE EXPRESS WRITTEN CONSENT OF MAK ARCHITECTURE © 2025

RIVERVIEW CHR DEVELOPMENT
1517 PERIWINKLE WAY, SANIBEL,
FL 33957

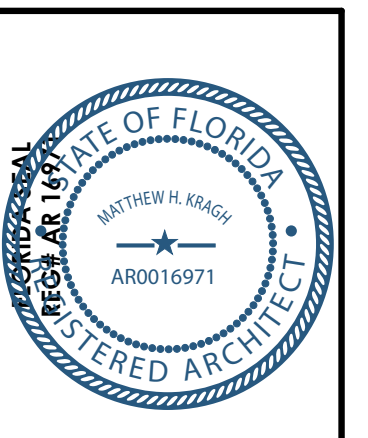

PERMIT SET	03/24/2025
1. DRAWING REVISIONS	10/22/2025
2. DRAWING REVISIONS 2.0	10/28/2025

EXTERIOR ELEVATIONS

PHASE	CD
PR NO	23416
PA/PM	CC/PV

A202

KEYNOTES	
1	COLUMN, RE: STRUCTURAL
2	CONCRETE COLUMN, RE: STRUCTURAL
3	42" GUARDRAIL
5	SCREEN, SEE DETAILS
11	1x8 FIBER FASCIA WITH 1/2" DRIP STOP

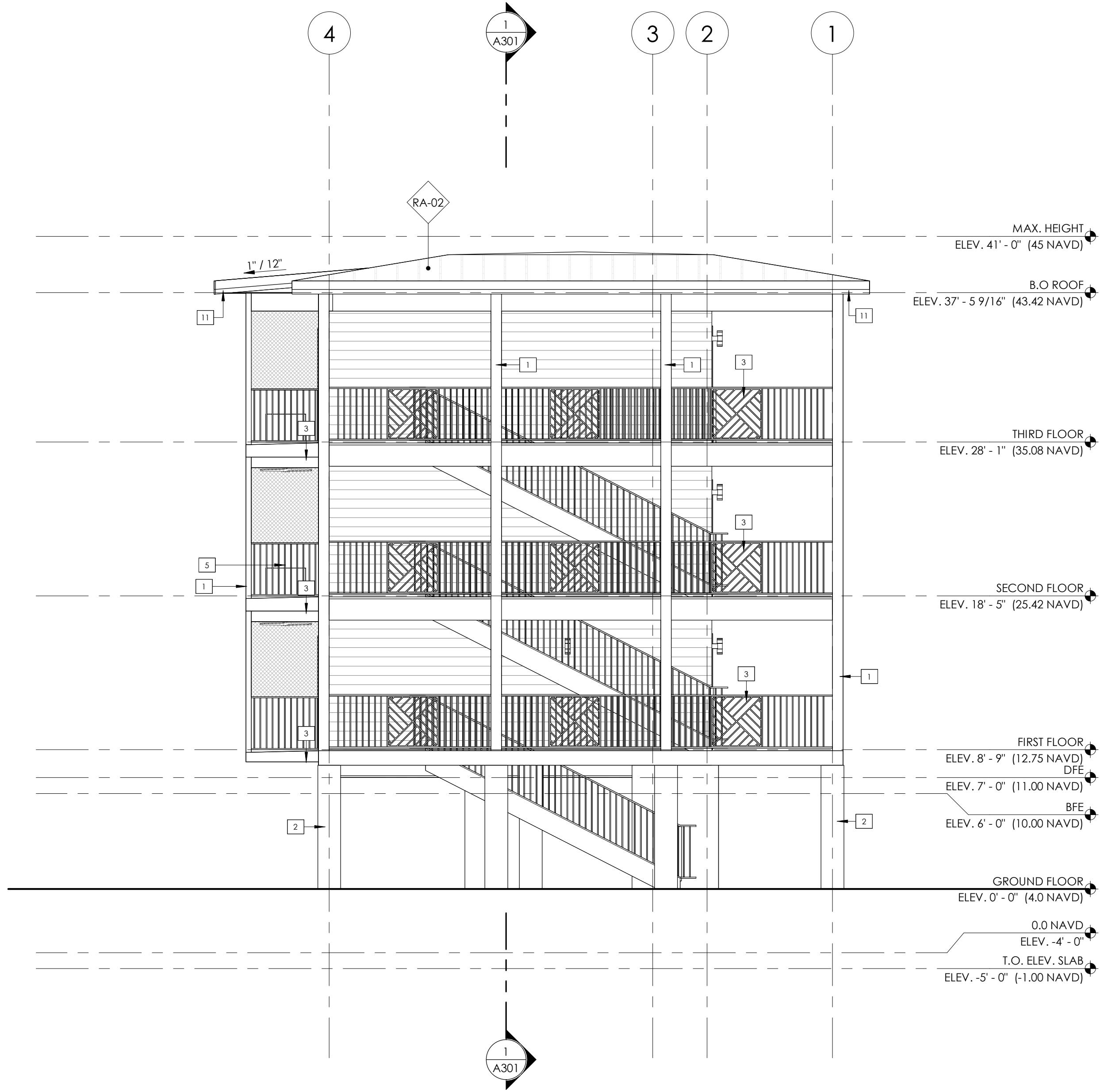

2 EXTERIOR ELEVATION SOUTH
SCALE: 3/16" = 1'-0"

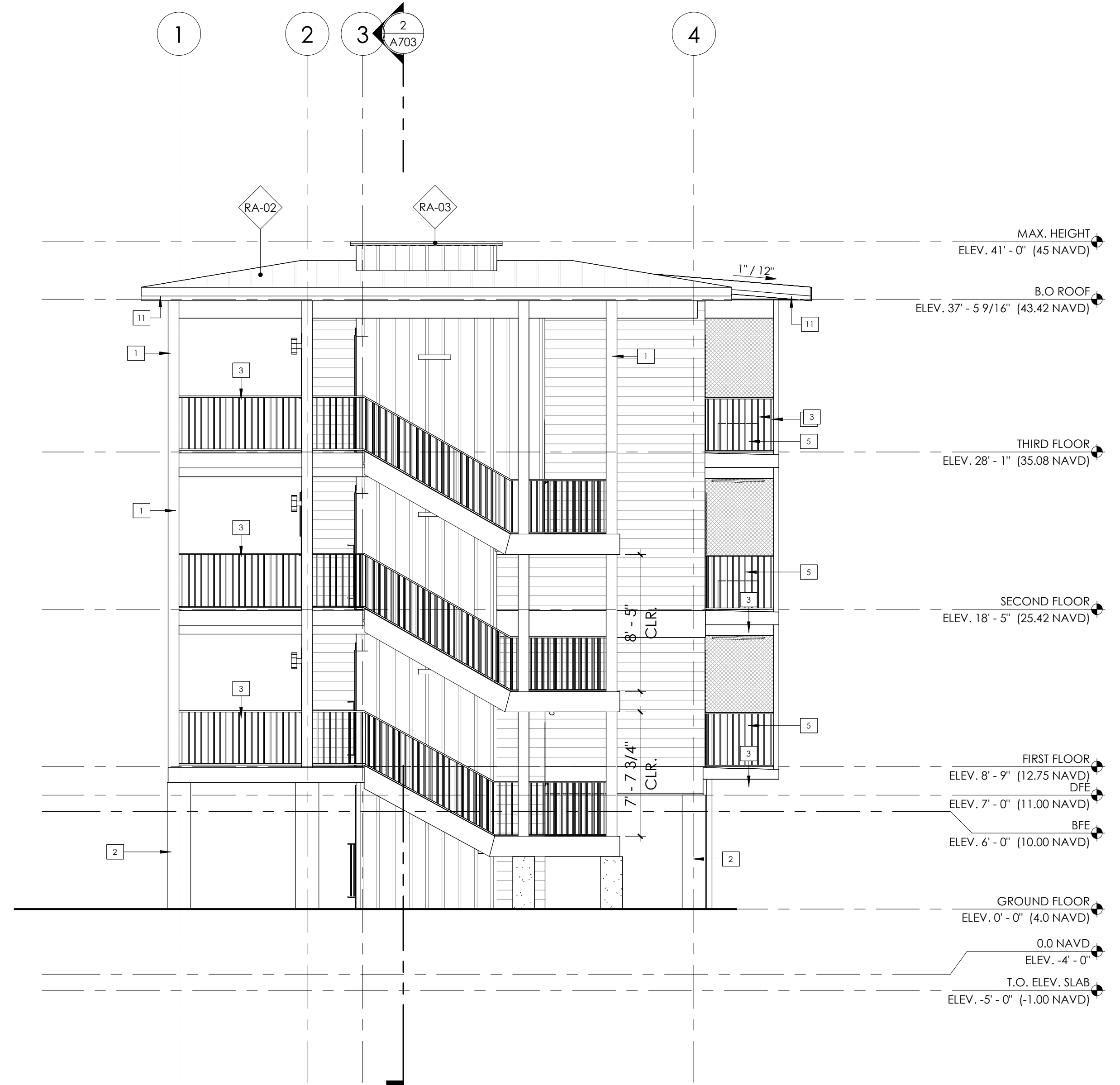

1 EXTERIOR ELEVATION NORTH
SCALE: 3/16" = 1'-0"

THE DRAWING AND DESIGN WITHIN THIS HARD COPY OR DIGITAL FILE IS THE PROPERTY AND CREATION OF MAK ARCHITECTURE AND SHALL NOT BE REPRODUCED IN WHOLE OR IN PART WITHOUT THE EXPRESS WRITTEN CONSENT OF MAK ARCHITECTURE.
© 2025

RIVERVIEW CHR DEVELOPMENT
1517 PERIWINKLE WAY, SANIBEL,
FL 33957

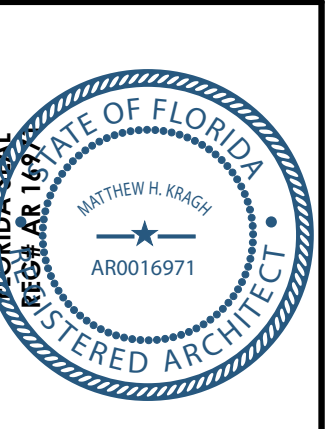

DATE	REVISIONS
03/24/2025	DRAWING REVISIONS
10/22/2025	

EXTERIOR
ELEVATIONS

PHASE	CD
PR NO	23416
PA/PM	CC/PV

A203



THE DRAWING AND DESIGN WITHIN THIS HARD COPY OR DIGITAL FILE IS THE PROPERTY AND CREATION OF MHK ARCHITECTURE AND SHALL NOT BE REPRODUCED IN WHOLE OR IN PART WITHOUT THE EXPRESS WRITTEN CONSENT OF MHK ARCHITECTURE © 2025

**RIVERVIEW CHR DEVELOPMENT
1517 PERIWINKLE WAY, SANIBEL,
FL 33957**

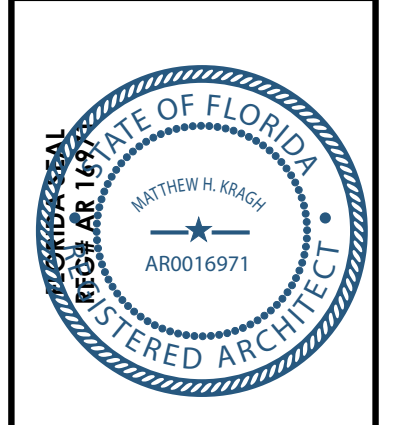

03/24/2025
PERMIT SET

RENTERS

PHASE	CD
PR NO	23416
PA/PM	CC/PV

A801