

OWNER/DEVELOPER



SIZE OF PROJECT

1.40 ACRES

CONSTRUCTION PLANS FOR SANIBEL SLOUGH

SECTION 02, TOWNSHIP 46 S., RANGE 21 E. LEE COUNTY, FLORIDA

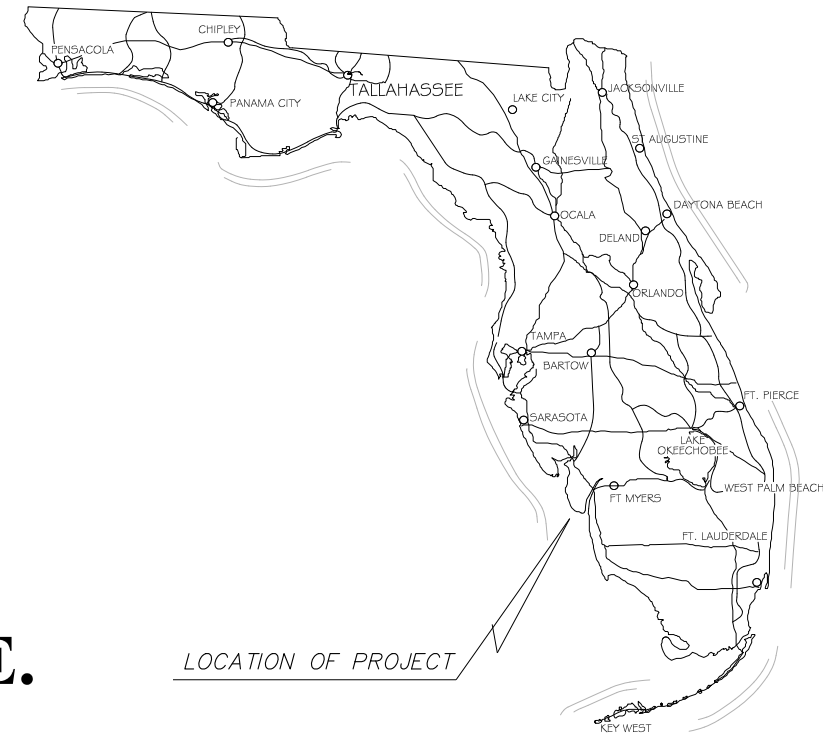

LOCATION OF PROJECT

INDEX OF PLANS

SHEET NO.	DESCRIPTION
C01	COVER SHEET
C02	GENERAL NOTES & ABBREVIATIONS
C03	MASTER SITE PLAN
C04	OWNERSHIP MAP
C05	EXISTING CONDITIONS & DEMOLITION PLAN
C06	PLAN AND PROFILE
C07	SEDIMENT CORE SAMPLE PROFILES
C08	SOILS MAP
C09	EROSION CONTROL PLAN
C10	SECTIONS
C11	ENVIRONMENTAL PROTECTION DETAILS

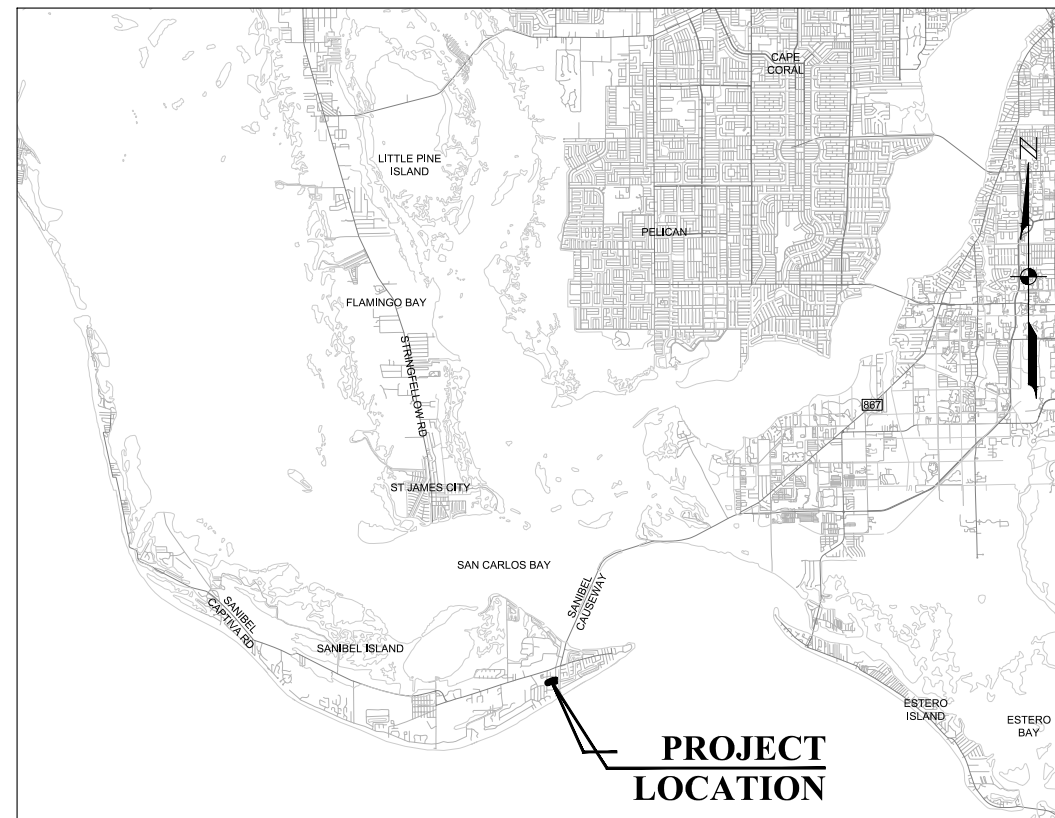

PROJECT
LOCATION

LOCATION MAP

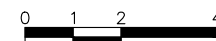

INTENDED DISPLAY SCALE:
(22"x34" PLAN: 1"=2MI)
(11"x17" PLAN: 1"=4MI)

NOVEMBER 2025

NOTICE TO ALL
CONTRACTORS
IT'S THE LAW IN FLORIDA
2 BUSINESS DAYS BEFORE
YOU DIG
CALL SUNSHINE
1-800-432-4770
STATE, COUNTIES & CITIES
ARE "NOT" PART OF THE
ONE CALL SYSTEM THEY
MUST BE CALLED
INDIVIDUALLY.



JOHNSON ENGINEERING, LLC.
2122 JOHNSON STREET
FORT MYERS, FLORIDA 33901
PHONE: (239) 334-0046
E.R. #642 & L.B. #642

REGISTERED PROFESSIONAL ENGINEER
FLORIDA LICENSE NO. 81414

JORDAN LEVI VARBLE, PE

DATE

SHEET NUMBER
C01

ABBREVIATIONS

AC	ACRE
ALT	ALTERNATE
APPROX.	APPROXIMATE
ASB	ASBESTOS
BM	BENCH MARK
BLDG	BUILDING
BOT	BOTTOM
CB	CATCH BASIN
CF	CUBIC FEET
CFM	CUBIC FEET PER MINUTE
CI	CAST IRON
CIP	CAST IRON PIPE
CJ	CONSTRUCTION JOINT
CMP	CORRUGATED METAL PIPE
CO	CLEANOUT
CV	CHECK VALVE
CF	CUBIC FOOT
CY	CUBIC YARD
CL	CENTER LINE
CLKG	CAULKING
CLF	CHAIN LINK FENCE
COL	COLUMN, COLOR
CONC	CONCRETE
CONST	CONSTRUCTION
CONT	CONTINUOUS
CONTR	CONTRACTOR
CTRS	CENTERS
CU	COPPER
CU IN.	CUBIC INCH
DIA.	DIAMETER
DIAG	DIAGONAL
DIM	DIMENSION
DIST	DISTANCE
DIP	DUCTILE IRON PIPE
DE	DRAINAGE EASEMENT
DWG	DRAWING
E	EAST
EL/ELEV	ELEVATION
EQUIP	EQUIPMENT
ERCP	ELLIPTICAL REINFORCED CONCRETE PIPE
EX	EXISTING
FF	FINISHED FLOOR
FFE	FINISHED FLOOR ELEVATION
FM	FORCE MAIN
FDC	FIRE DEPARTMENT CONNECTION
FDM	FOUNDATION
FIN	FINISH
FRP	FIBERGLASS REINFORCED PLASTIC
FT	FEET
G	NATURAL GAS
GC	GENERAL CONTRACTOR
GI	GALVANIZED IRON
GPM	GALLONS PER MINUTE
GV	GATE VALVE
GA	GALLON
GAL	GALLON
GALV	GALVANIZED
GR	GRADE
HDPE	HIGH DENSITY POLYETHYLENE
HOR	HORIZONTAL
HYD	HYDRANT
ID	INSIDE DIAMETER
IDD	IONA DRAINAGE DISTRICT
INV	INVERT
IRR	IRRIGATION
LAE	LAKE ACCESS EASEMENT
LCUE	LEE COUNTY UTILITY EASEMENT
LF	LINEAL FEET
LME	LAKE MAINTENANCE EASEMENT
LMT	LAKE MAINTENANCE TRACT
MGD	MILLION GALLONS PER DAY
MH	MANHOLE
MJ	MECHANICAL JOINT
MAX	MAXIMUM
MECH	MECHANICAL
MES	MITERED END SECTION
MFR	MANUFACTURER
MIN	MINIMUM
MISC	MISCELLANEOUS
N	NORTH
NE	NORTHEAST
NW	NORTHWEST
NPW	NON POTABLE WATER
NTS	NOT TO SCALE
NUM/#	NUMBER
NOM	NOMINAL
NG	NATURAL GAS
OC	ON CENTERS
OCEW	ON CENTER EACH WAY
OD	OUTSIDE DIAMETER
PCF	POUNDS PER CUBIC FOOT
PSF	POUNDS PER SQUARE FOOT
PV	PLUG VALVE
PSI	POUNDS PER SQUARE INCH
PVC	POLYVINYL CHLORIDE
POLY. PE	POLYETHYLENE
PAVT	PAVEMENT
PC	POINT OF CURVATURE
PGL	PROPOSED GRADE LINE
PLBG	PROPERTY LINE
PLWB	PLYWOOD
PW	POTABLE WATER
PT	POINT OF TANGENCY
PUE	PUBLIC UTILITY EASEMENT
PV	POINT OF VERTICAL INTERSECTION
QUAN	QUANTITY
R	RADIUS
RD	ROAD
RCP	REINFORCED CONCRETE PIPE
REQ'D	REQUIRED
ROW	RIGHT OF WAY
RU	REUSE LINE
R/W	RIGHT OF WAY
S	SOUTH
SE	SOUTHEAST
SW	SOUTHWEST
SS	SANITARY SEWER
SAN	SANITARY
SCH	SCHEDULE
SECT	SECTION
SEW	SEWER
SH	SHEET
SPEC	SPECIFICATION
SQ	SQUARE
ST	STREET
STA	STATION
STL	STEEL
STD	STANDARD
SUR	SURFACE
SYM	SYMMETRICAL
TOE	TOE OF SLOPE
TOB	TOP OF BANK
THK	THICK
TEL	TELEPHONE
TEMP	TEMPERATURE
TRANS	TRANSFORMER
TYP	TYPICAL
UE	UTILITY EASEMENT
VERT	VERTICAL
W	WATER
WM	WATER MAIN
W/	WITH
W/O	WITHOUT
WD	WOOD
WT	WEIGHT
WV	WATER VALVE
WH	WALL HYDRANT

SYMBOLS

	GATE VALVE		IRRIGATION SERVICE (DOUBLE)
	TEE ASSEMBLY		IRRIGATION SERVICE (SINGLE)
	REDUCER		SEWER SERVICE (DOUBLE)
	BLOW OFF		SEWER SERVICE (SINGLE)
	FIRE HYDRANT		WATER SERVICE (DOUBLE)
	FIRE HYDRANT ASSEMBLY W/ GATE VALVE		WATER SERVICE (SINGLE)
	MITERED END SECTION		HEADWALL
	MANHOLE W/ NUMBER		DRAINAGE INLET (SEE PLAN FOR TYPES)
	PLUG VALVE		THROAT INLET
			FLARED END SECTION

HATCH PATTERNS

	WETLAND		EXISTING LAKE TO BE FILLED
	UPLAND BUFFER		PROPOSED LAKE
	UPLAND PRESERVE		LITTORAL SHELF AREA
	INDIGENOUS AREA		COMPENSATING LITTORAL PLANTING AREA
	NATURAL AREA		RIPRAP / GRAVEL
	FILTER MARSH		BRICK PAVERS
	EXISTING LAKE		

NOTE: HATCH PATTERNS ARE FOR ILLUSTRATIVE PURPOSES ONLY. ACTUAL HATCH PATTERNS ON DRAWING MAY VARY IN SCALE & ANGLE.

LINETYPES

	EXISTING	PROPOSED
RIGHT-OF-WAY LINE	---	---
CENTER LINE	---	---
LAKE MAINTENANCE EASEMENT	---	---
PUBLIC UTILITY EASEMENT	---	---
DRAINAGE EASEMENT	---	---
WETLAND BOUNDARY	---	---
FORCE MAIN	---	---
SANITARY SEWER	---	---
WATER MAIN	---	---
IRRIGATION MAIN	---	---
RE-USE MAIN	---	---
PERIMETER BERM	---	---
FENCE LINE	---	---
SILT FENCE	---	---
BULKHEAD	---	---
STRUCTURAL BUFFER	---	---

GENERAL NOTES:

1. ELEVATIONS REFERENCE NORTH AMERICAN VERTICAL DATUM 1988 (NAVD 88) WHICH LIES 1.17 FEET ABOVE THE NATIONAL GEODETIC VERTICAL DATUM OF 1929 (NGVD 29) AT THIS LOCATION.

2. THE GENERAL NOTES MUST BE PART OF THIS ENTIRE DOCUMENT PACKAGE AND ARE PART OF THE CONTRACT DOCUMENTS. THE GENERAL NOTES ARE REFERENCED HEREIN AND MUST BE REFERRED TO BY THE CONTRACTOR. THE CONTRACTOR MUST BE FAMILIAR WITH AND ACKNOWLEDGE FAMILIARITY WITH ALL THE GENERAL NOTES AND ALL OF THE PLANS SPECIFICATION NOTES.

3. CONTRACTOR MUST VERIFY ALL DIMENSIONS INCLUDED WITHIN THE PLAN SET AND SHOULD NOT SCALE OFF THE DRAWINGS DUE TO POTENTIAL PRINTING INACCURACIES. ALL DIMENSIONS ARE TO BE CHECKED AND CONFIRMED BY THE GENERAL CONTRACTOR PRIOR TO PREPARATION OF SHOP DRAWINGS, FABRICATION/ORDERING OF PARTS AND MATERIALS AND START OF SITE WORK.

4. JOHNSON ENGINEERING, LLC. IS NOT RESPONSIBLE FOR AND HAVE NO CONTRACTUAL LEGAL OR OTHER RESPONSIBILITIES FOR JOB SITE SAFETY, JOB SITE SUPERVISION, OR ANYTHING RELATED TO THE SAME. JOHNSON ENGINEERING, LLC. IS NOT RESPONSIBLE TO IDENTIFY OR REPORT ANY JOB SITE SAFETY ISSUES OR ANY JOB SITE CONDITIONS, AT ANY TIME.

5. ALL CONSTRUCTION SHALL BE IN ACCORDANCE WITH STATE OF FLORIDA, DEPARTMENT OF TRANSPORTATION, STANDARD PLANS (LATEST EDITION), LEE COUNTY DEVELOPMENT STANDARDS AND SPECIFICATIONS AND SANIBEL UTILITIES REQUIREMENTS.

6. CONTRACTOR SHALL RETAIN, ON THE WORK SITE, COPIES OF ANY PERMITS NECESSARY FOR CONSTRUCTION.

7. CONTRACTOR SHALL BE RESPONSIBLE FOR OBTAINING ANY REQUIRED DEWATERING PERMITS.

8. CONTRACTOR SHALL BE RESPONSIBLE FOR OBTAINING ANY REQUIRED VEGETATION REMOVAL PERMITS.

9. THE SITE CONTRACTOR SHALL BECOME FAMILIAR WITH THE GEOTECHNICAL REPORT IF ONE WAS PREPARED. THE CONTRACTOR SHALL COMPLY WITH ALL THE SITE PREPARATION AND OTHER SITE RELATED ITEMS, RECOMMENDATIONS AND PROCEDURES.

10. THIS PROJECT WILL NOT ADVERSELY IMPACT ANY SURFACE WATER OR GROUNDWATER.

11. CONTRACTOR SHALL BE RESPONSIBLE FOR MAINTAINING TRAFFIC AND USAGE OF THE EXISTING STREETS ADJACENT TO THE PROJECT. ALL TEMPORARY TRAFFIC CONTROL SHALL BE IN ACCORDANCE WITH FDOT STANDARD PLANS INDEX 102-100 THRU 102-670, OR THE MANUAL ON UNIFORM TRAFFIC CONTROL DEVICES (MUTCD), (LATEST EDITION).

12. CONTRACTOR IS REQUIRED TO OBTAIN FROM THE ENGINEER AND OWNER WRITTEN APPROVAL FOR ANY DEVIATIONS FROM THE PLANS AND/OR SPECIFICATIONS.

13. EXISTING OFF-SITE DRAINAGE PATTERNS SHALL BE MAINTAINED DURING CONSTRUCTION.

14. ANY PUBLIC LAND CORNER WITHIN THE LIMITS OF CONSTRUCTION IS TO BE PROTECTED. IF A CORNER MONUMENT IS IN DANGER OF BEING DESTROYED AND HAS NOT BEEN PROPERLY REFERENCED, THE CONTRACTOR SHOULD NOTIFY THE OWNER/ENGINEER WITHOUT DELAY.

15. THE LOCATION OF EXISTING UTILITIES, PAVEMENT, VEGETATION, AND MISCELLANEOUS IMPROVEMENTS ARE APPROXIMATE ONLY. THE EXACT LOCATIONS SHALL BE FIELD VERIFIED BY THE CONTRACTOR.

16. CONTRACTOR SHALL NOTIFY THE CITY AND ENGINEER A MINIMUM OF 72 HOURS PRIOR TO ALL REQUIRED INSPECTIONS.

17. CONTRACTOR TO PROVIDE SILT FENCE AND OTHER APPROPRIATE MEASURES TO AFFECT THE FILTRATION OF SURFACE WATER FLOWS AND TO PROVIDE EROSION PROTECTION DURING CONSTRUCTION ACTIVITIES. PROTECTION IS TO BE MAINTAINED DURING THE CONSTRUCTION PERIOD UNTIL DISTURBED SOILS HAVE BEEN STABILIZED WITH GRASS (FOR EXISTING GRASS AREAS), MANGROVE TREES (FOR EXISTING MANGROVE AREAS), OR SUITABLE EROSION PROTECTION TREATMENT.

18. DURING CONSTRUCTION, GRATE INLET AND JUNCTION BOX OPENINGS SHALL BE COVERED WITH FILTER FABRIC (MIRAFI 140N OR APPROVED EQUAL) TO PREVENT DEBRIS AND FILL FROM FALLING INTO THE INLET.

19. CONTRACTOR SHALL USE DESIGNATED CONSTRUCTION ENTRANCES AND STAGING AREAS FOR EMPLOYEES AND DELIVERY OF MATERIALS.

20. CONTRACTOR SHALL CLEAR ALL EXCAVATION AND FILL AREAS AS SHOWN ON THE PLANS. ACTUAL LIMITS OF CLEARING MAYBE ADJUSTED IN THE FIELD BY OWNER OR ENGINEER.

21. CONTRACTOR SHALL REMOVE ALL MUCK AND OTHER UNSUITABLE MATERIAL AS SHOWN ON THE PLANS. ALL MUCK AND OTHER WASTE MATERIAL EXCAVATED SHALL BE DISPOSED OF OFF-SITE IN ACCORDANCE WITH APPLICABLE REGULATION.

22. CONTRACTOR SHALL PROMPTLY REPORT ALL FIELD CHANGES TO THE ENGINEER.

23. EXISTING FACILITIES SHALL BE RESTORED TO A CONDITION EQUIVALENT TO THAT WHICH EXISTED PRIOR TO COMMENCING CONSTRUCTION, AT NO ADDITIONAL COST TO OWNER.

24. ALL UNPAVED AREAS DISTURBED DURING CONSTRUCTION SHALL BE SODDED UNLESS NOTED OTHERWISE.

GENERAL NOTES (CONTINUED):

24. THE CONTRACTOR SHALL SUBMIT A BATHYMETRIC SURVEY ON A FINAL SET OF RECORDED DRAWINGS WHICH SHALL BE DELIVERED TO THE ENGINEER.

25. THE CONTRACTOR SHALL ASSURE COMPLIANCE WITH ANY OSHA, EPA, AND/OR OTHER FEDERAL OR STATE OF FLORIDA RULES, REGULATIONS OR OTHER REQUIREMENTS, AS EACH MAY APPLY.

SITE DEMOLITION:

1. ANY SITE DEMOLITION IS BASED ON AVAILABLE INFORMATION PROVIDED TO ENGINEER AND MAY NOT COVER ALL ASPECTS OF THE PROJECT. INCLUDING BUT NOT LIMITED TO IRRIGATION LINES/SERVICES AND ELECTRICAL SERVICES. IT IS THE CONTRACTOR'S RESPONSIBILITY TO COVER ALL EXISTING INFRASTRUCTURE TO BE REMOVED IN THEIR DEMOLITION BUDGET.

EXISTING UTILITY NOTE:

1. CONTRACTOR TO CONTACT "SUNSHINE 811" FOR LOCATES TWO BUSINESS DAYS BEFORE YOU DIG, 1-800-432-4770. STATE, COUNTIES, AND CITIES ARE NOT PART OF THE ONE CALL SYSTEM, THEY MUST BE CALLED INDIVIDUALLY.

ACCESSIBILITY DESIGN GUIDELINES:

1. ALL ACCESSIBLE (A.K.A. ADA) COMPONENTS AND ACCESSIBLE ROUTES MUST BE CONSTRUCTED TO MEET, AT A MINIMUM THE MOST STRINGENT OF: (A) THE REQUIREMENTS OF THE "AMERICANS WITH DISABILITIES ACT" (ADA) CODE (42 U.S.C. § 12101 ET SEQ. AND 42 U.S.C. § 4151 ET SEQ.); AND (B) ANY APPLICABLE LOCAL AND STATE GUIDELINES, AND ANY AND ALL AMENDMENTS TO BOTH, WHICH ARE IN EFFECT AT THE TIME OF CONSTRUCTION.

FLORIDA DEPARTMENT OF TRANSPORTATION STANDARD DETAIL NOTES:

1. ALL REFERENCES TO FLORIDA DEPARTMENT OF TRANSPORTATION STANDARD PLANS ARE (LATEST EDITION).

GENERAL IN-WATER WORKING CONDITIONS:

- ALL VESSELS ASSOCIATED WITH THE CONSTRUCTION PROJECT SHALL ALWAYS OPERATE AT "IDLE SPEED/NO WAKE" WHILE IN THE IMMEDIATE PROJECT AREA.
- PRIOR TO INITIATING CONSTRUCTION, THE CONTRACTOR SHALL INSTALL TURBIDITY CURTAINS.
- VESSELS SHALL NOT PROP- OR WHEEL-WASH.
- MANGROVES: NO IMPACT MAY BE MADE TO THE EXISTING MANGROVES IN THE PROJECT LOCATION.
- ALL ACTIVITIES MUST BE COMPLETED DURING DAYLIGHT HOURS.

CONDITIONS FOR WORKING AROUND ANIMALS:

- ALL PROJECT PERSONNEL SHALL BE EDUCATED ABOUT THE PRESENCE OF THE FOLLOWING SPECIES, AS WELL AS THE CONDITIONS FOR WORKING NEAR THESE SPECIES:
 - EASTERN INDIANO SNAKE
 - MANATEES
 - KEMP'S RIDLEY SEA TURTLE
 - HAWKSBILL SEA TURTLE
 - LOGGERHEAD SEA TURTLE
 - LEATHERBACK SEA TURTLE
 - GREEN SEA TURTLE
 - SMALLTOOTH SAWFISH
 - NASSAU GROUPE
 - GIANT MANTA RAY
 - QUEEN CONCH
- ALL PROJECT PERSONNEL SHOULD PROCEED WITH CAUTION WHEN WORKING WITHIN SMALLTOOTH SAWFISH CRITICAL HABITAT.
 - ANY COLLISION(S) WITH AND/OR INJURY TO ANY SEA TURTLE OR SAWFISH OCCURRING DURING THE CONSTRUCTION OF A PROJECT SHALL BE REPORTED IMMEDIATELY TO NFWF'S PROTECTED RESOURCES DIVISION (PRD) AT (1-727-824-5312) OR BY EMAIL TO TAKEREPORT.NMFS@NOAA.GOV AND SA-HRD-ENFORCEMENT@USACE.ARMY.MIL.
- ALL ON-SITE PROJECT PERSONNEL ARE RESPONSIBLE FOR OBSERVING WATER-RELATED ACTIVITIES FOR THE PRESENCE OF PROTECTED SPECIES. ALL PERSONNEL SHALL BE ADVISED THAT THERE ARE CIVIL AND CRIMINAL PENALTIES FOR HARMING, HARASSING, OR KILLING ESA-LISTED SPECIES OR MARINE MAMMALS.
 - IF THE DETECTION OF SPECIES IS NOT POSSIBLE DURING CERTAIN WEATHER CONDITIONS (E.G., FOG, RAIN, WIND), THEN IN-WATER OPERATIONS WILL CEASE UNTIL WEATHER CONDITIONS IMPROVE AND DETECTION IS AGAIN FEASIBLE.
 - OPERATION OF ANY MECHANICAL CONSTRUCTION EQUIPMENT, INCLUDING VESSELS, SHALL CEASE IMMEDIATELY IF A LISTED SPECIES IS OBSERVED WITHIN A 50-FT RADIUS OF CONSTRUCTION EQUIPMENT AND SHALL NOT RESUME UNTIL THE SPECIES HAS DEPARTED THE AREA OF ITS OWN VOLITION.
 - IF ANY SEA TURTLES ARE SIGHTED, A MINIMUM DISTANCE OF 150 FT MUST BE MAINTAINED.
 - IF ANY OTHER MARINE MAMMALS SUCH AS DOLPHINS, WHALES, OR PORPOISES ARE SPOTTED A MINIMUM DISTANCE OF 300 FT MUST BE MAINTAINED.
- ALL PROJECT PERSONNEL SHALL BE INSTRUCTED ABOUT THE PRESENCE OF MANATEES AND MANATEE SPEED ZONES.
- CONTRACTOR SHALL COMPLY WITH THE STANDARD PROTECTION MEASURES FOR THE EASTERN INDIANO SNAKE, REVISED AUGUST 2013 DOCUMENT.
- WHETHER OR NOT EASTERN INDIANO SNAKES ARE OBSERVED DURING CONSTRUCTION ACTIVITIES, A MONITORING REPORT SHOULD BE SUBMITTED TO THE APPROPRIATE USFWS FIELD OFFICE WITHIN 60 DAYS OF PROJECT COMPLETION. THE REPORT CAN BE SENT ELECTRONICALLY TO VEROBEOACH@FWS.GOV
- THE FOLLOWING SIGNS SHALL BE POSTED BY CONTRACTOR DURING CONSTRUCTION:
 - SAVE SEA TURTLE/SAWFISH AND DOLPHIN SIGN (USACE)
 - INDIGO SNAKE POSTER (USFWS)
 - CAUTION BOATERS MANATEE SIGN (FWCC)
 - IDLE SPEED/NO WAKE MANATEE SIGN (FWCC)
- CONTRACTOR SHALL FOLLOW THE NOAA FISHERIES PROTECTED SPECIES CONSTRUCTION CONDITIONS.



NO.	REVISIONS DESCRIPTION	DATE

DATE: NOVEMBER 2025
PROJECT NO. 20214111-009
FILE NO. 02-46-21
SCALE: AS SHOWN

GENERAL NOTES & ABBREVIATIONS

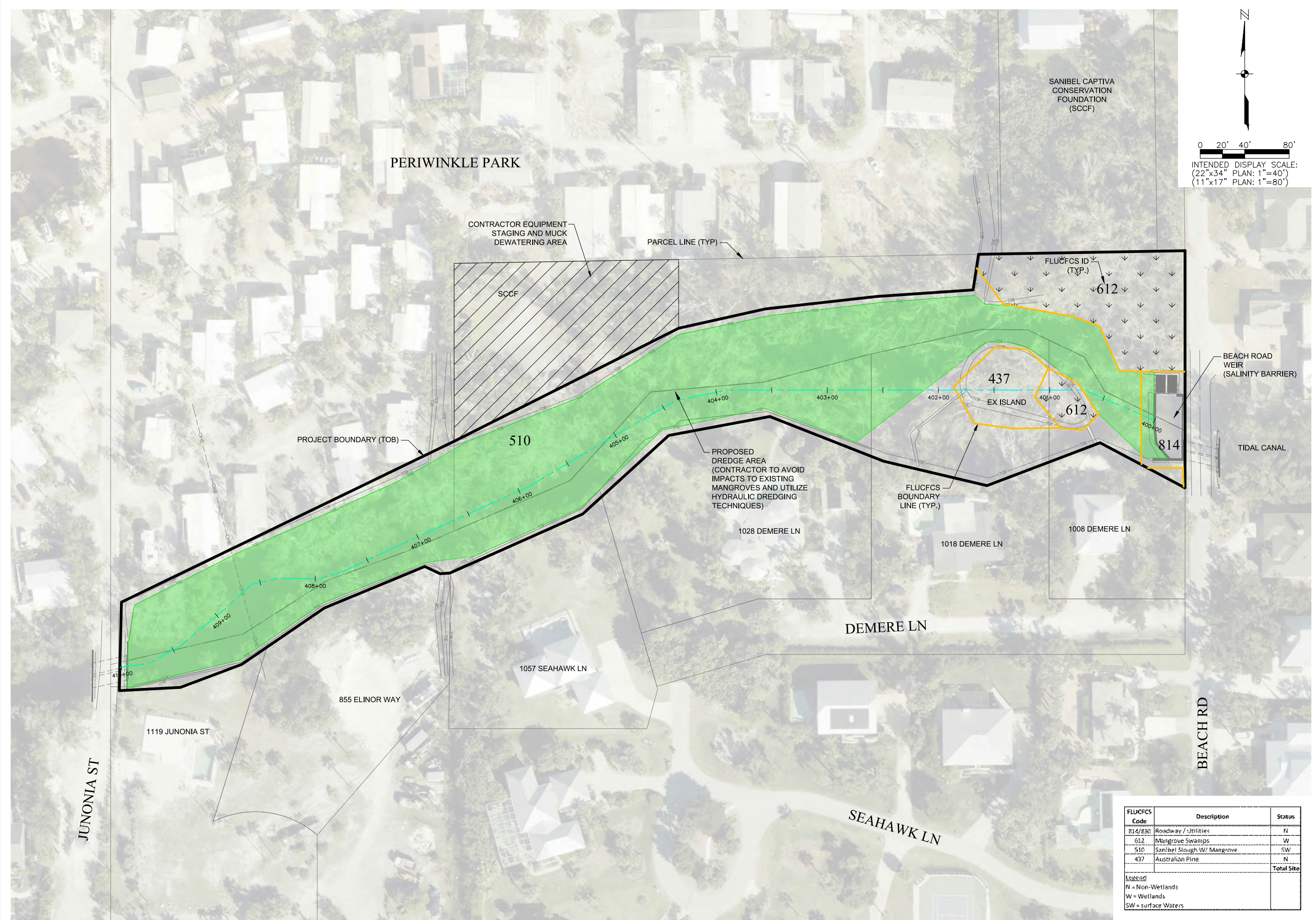

JORDAN LEVI VARELE, PE
 FL License No. 81414



SANIBEL SLOUGH
 LEE COUNTY, FLORIDA

NO.	REVISIONS DESCRIPTION	DATE

DATE: NOVEMBER 2025
 PROJECT NO. 20214111-009
 FILE NO. 02-46-21
 SCALE: AS SHOWN

FLUCFCS Code	Description	Status
814/838	Roadway / Utilities	N
612	Mangrove Swamps	W
510	Sanibel Slough W/ Mangrove	SW
437	Australian Pine	N
Total Site		

Legend
 N = Non-Wetlands
 W = Wetlands
 SW = surface Waters

MASTER SITE PLAN WITH FLUCFCS

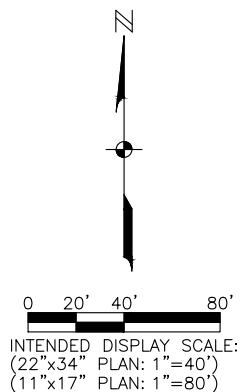
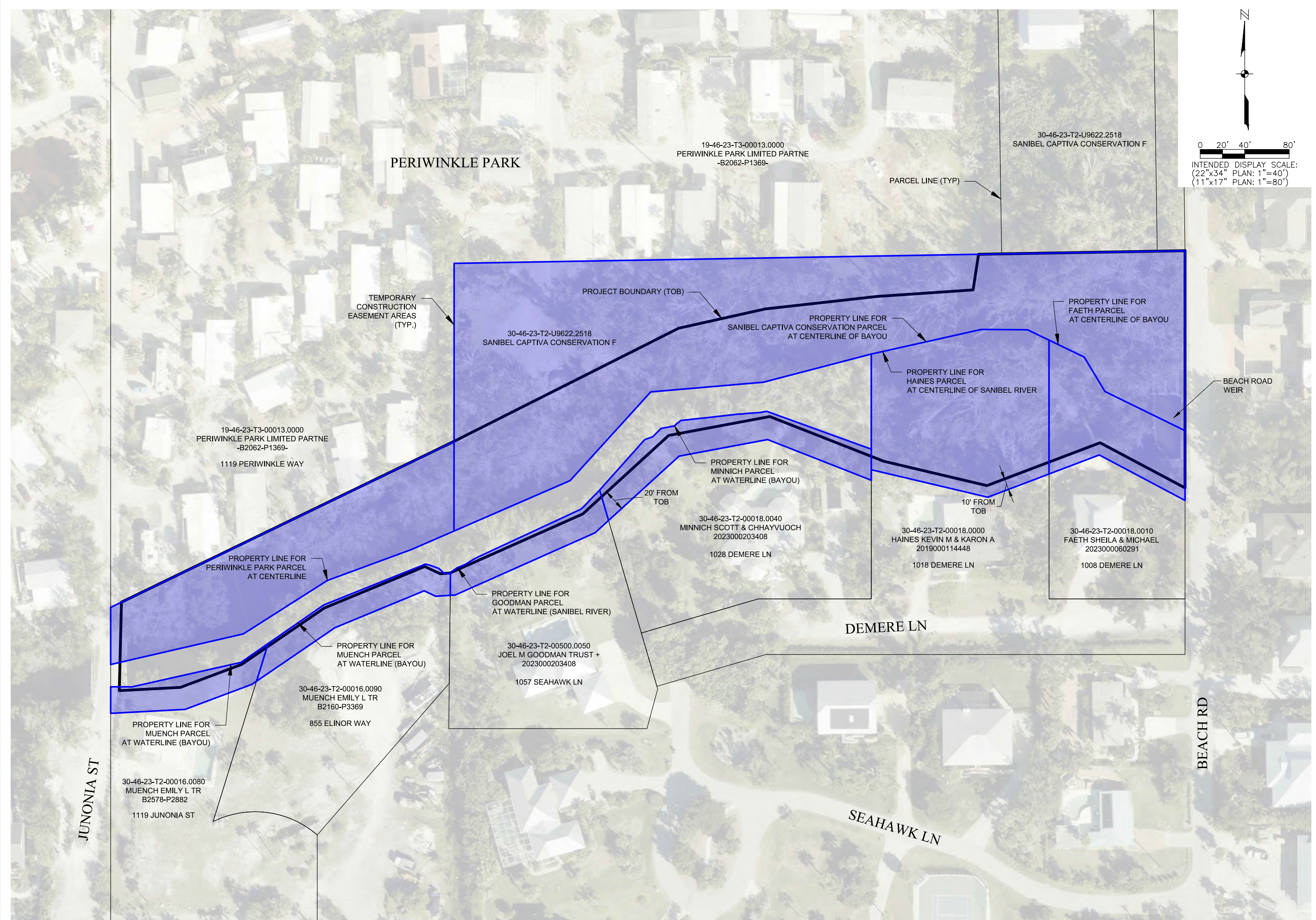

JORDAN LEVI VARELE, PE
FL License No. 81414



SANIBEL SLOUGH
LEE COUNTY, FLORIDA

NO.	REVISIONS DESCRIPTION	DATE

DATE: NOVEMBER 2025
PROJECT NO. 20214111-009
FILE NO. 02-46-21
SCALE: AS SHOWN

\\ftms01\Drawings\2021\20214111-009\Engineering\Drawings\DO\214111-009-OWN.dwg (C04 - OWN) Alex.Kerr Nov 13, 2025 - 9:13am



SANIBEL SLOUGH
 LEE COUNTY, FLORIDA

NO.	REVISIONS DESCRIPTION	DATE

DATE: NOVEMBER 2025
 PROJECT NO. 20214111-009
 FILE NO. 02-46-21
 SCALE: AS SHOWN

EXISTING
 CONDITIONS &
 DEMOLITION PLAN

SHEET NUMBER
C05

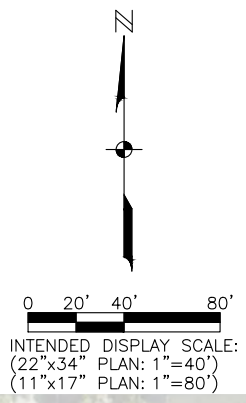
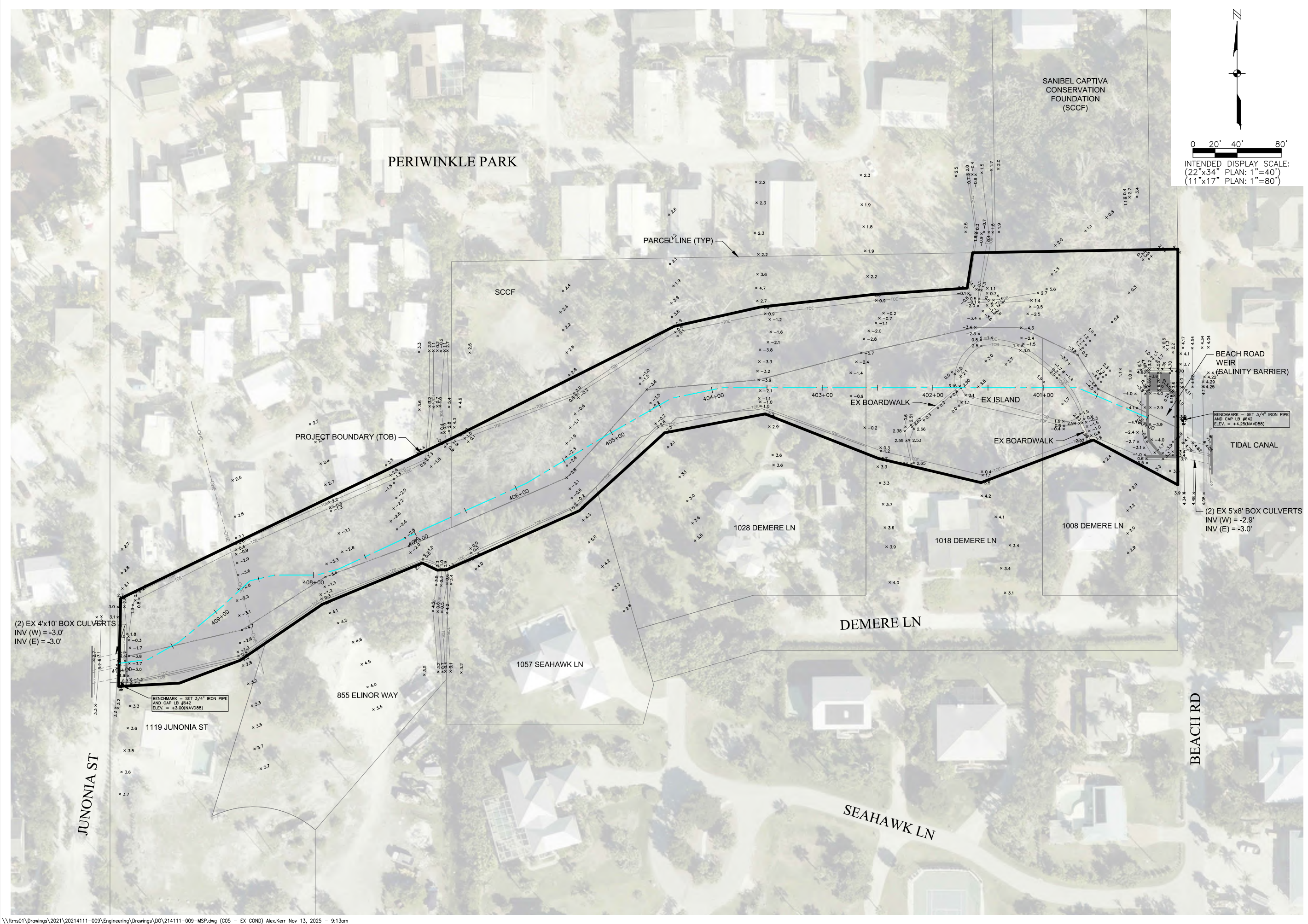



0 20' 40' 80'
 INTENDED DISPLAY SCALE:
 (22"x34" PLAN: 1"=40')
 (11"x17" PLAN: 1"=80')

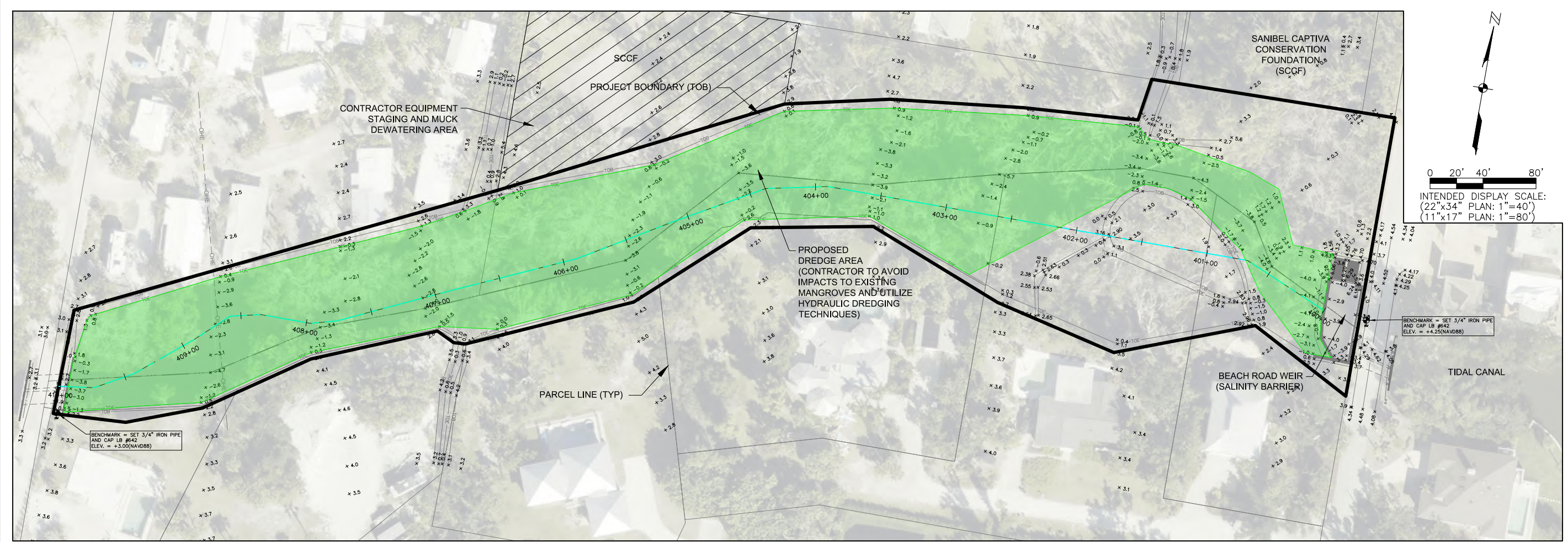

PROJECT PATH PROFILE VIEW

Hor. Scale: 1" = 40'
 Vert. Scale: 1" = 4'

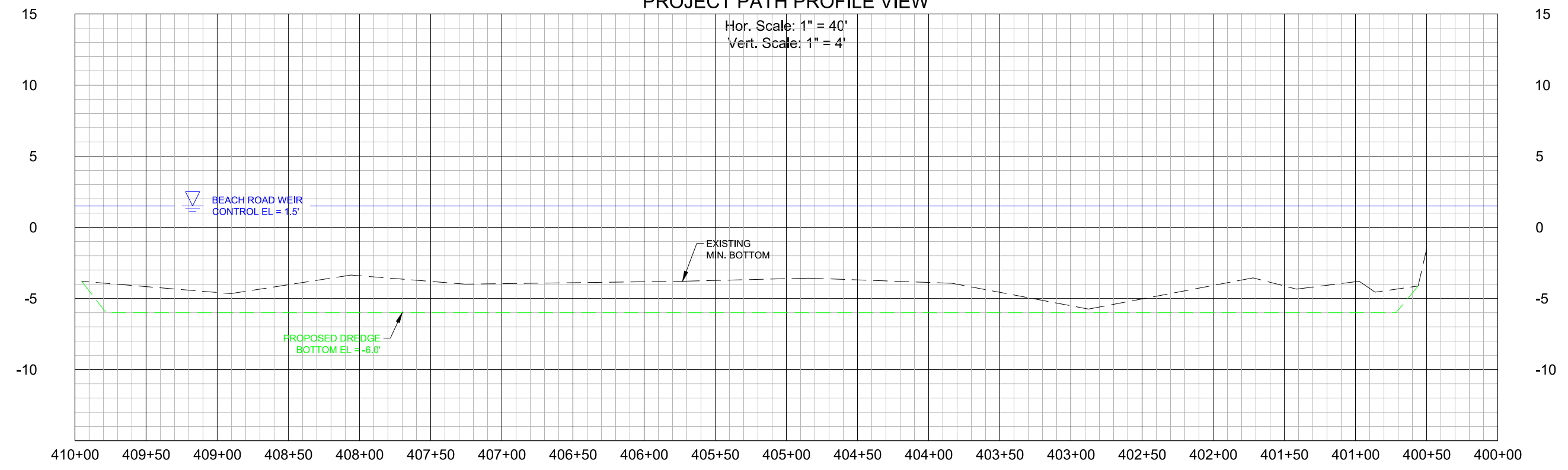

NO.	REVISIONS DESCRIPTION	DATE

DATE: NOVEMBER 2025
 PROJECT NO. 20214111-009
 FILE NO. 02-46-21
 SCALE: AS SHOWN

PLAN AND PROFILE

SHEET NUMBER

C06



SANIBEL SLOUGH
 LEE COUNTY, FLORIDA

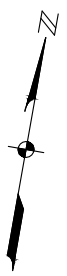

0 20' 40' 80'
 INTENDED DISPLAY SCALE:
 (22"x34" PLAN: 1"=40')
 (11"x17" PLAN: 1"=80')

NOTE:
 ELEVATIONS REFERENCE NORTH AMERICAN VERTICAL DATUM 1988 (NAVD 88) WHICH LIES 1.17 FEET BELOW THE NATIONAL GEODETIC VERTICAL DATUM OF 1929 (NGVD 29) AT THIS LOCATION.

BENCHMARK = SET 3/4" IRON PIPE AND CAP LB #642 (ELEV. = +4.25(NAVD88))

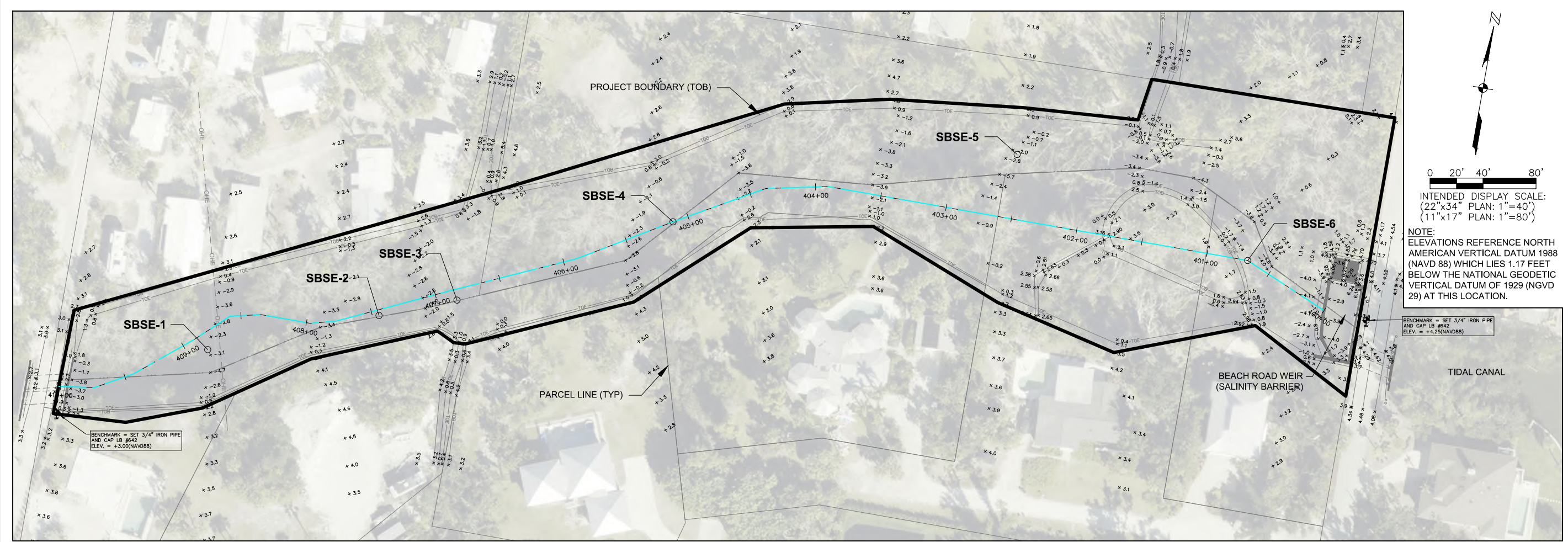

ELEVATION (FEET - NAVD 88)

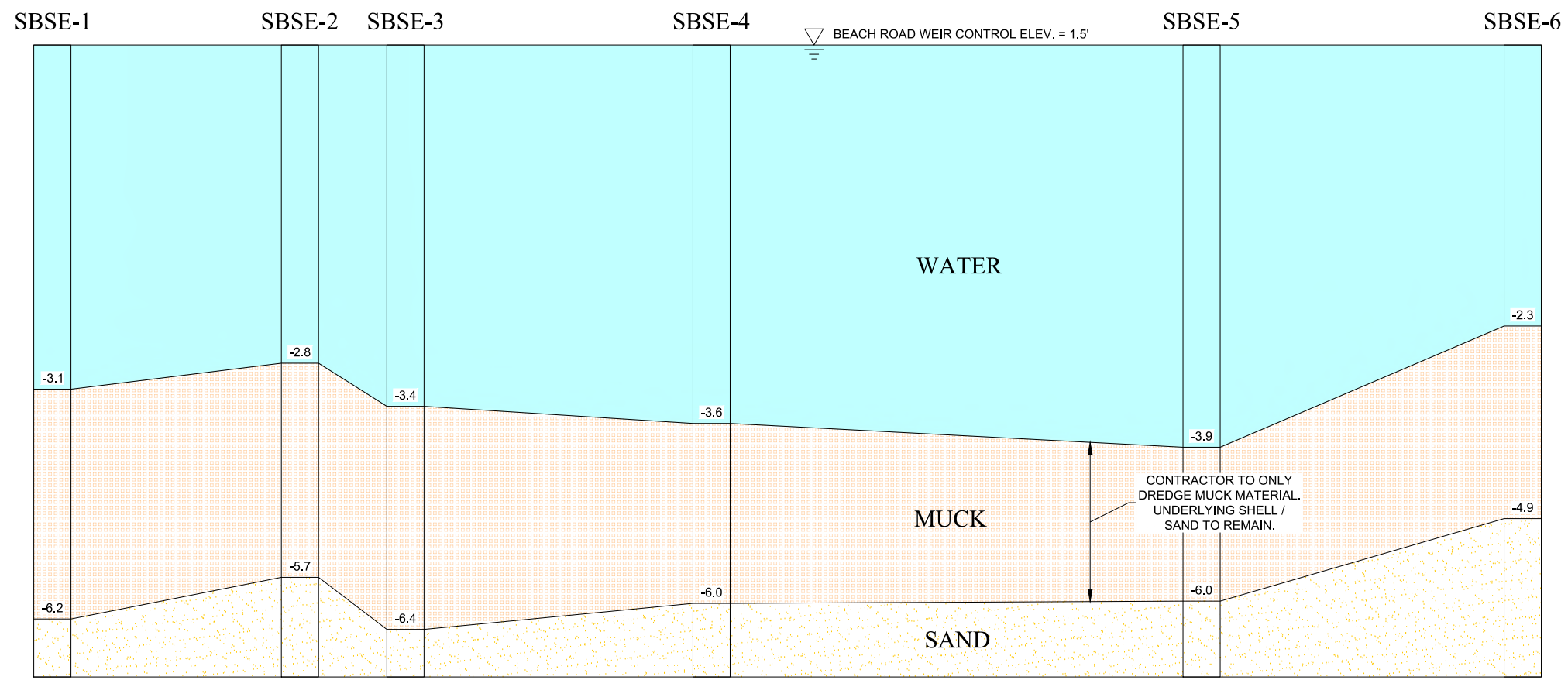

NO.	REVISIONS DESCRIPTION	DATE

DATE: NOVEMBER 2025
 PROJECT NO. 20214111-009
 FILE NO. 02-46-21
 SCALE: AS SHOWN

SEDIMENT CORE SAMPLE PROFILES

SHEET NUMBER

C07

SOILS	
SOIL ID	DESCRIPTION
4	CANAVERAL FINE SAND-URBAN LAND COMPLEX, 0 TO 2 PERCENT SLOPES
104	CAPTIVA FINE SAND, PONDED-URBAN LAND COMPLEX, 0 TO 2 PERCENT SLOPES

NOTE: SOIL INFORMATION OBTAINED FROM USDA WEB SOIL SURVEY

SOIL ID (TYP)

4

PROJECT BOUNDARY (TOB)

SOIL BOUNDARY (TYP)

104

4

0 20' 40' 80'

INTENDED DISPLAY SCALE:
(22"x34" PLAN: 1"=40')
(11"x17" PLAN: 1"=80')

JOHNSON
ENGINEERING

— An Apex Company —

JOHNSON ENGINEERING, LLC.
2122 JOHNSON STREET
FORT MYERS, FLORIDA 33901
PHONE: (239) 334-0046
E.R. #642 & L.B. #642

JORDAN LEVI VARELE, PE
FL License No. 81414



SANIBEL SLOUGH
LEE COUNTY, FLORIDA

NO.	DESCRIPTION	DATE

DATE: NOVEMBER 2025
PROJECT NO. 20214111-009
FILE NO. 02-46-21
SCALE: AS SHOWN

SOILS MAP

SHEET NUMBER

C08



SANIBEL SLOUGH
 LEE COUNTY, FLORIDA

NO.	DATE	REVISIONS DESCRIPTION

DATE: NOVEMBER 2025
 PROJECT NO.: 20214111-009
 FILE NO.: 02-46-21
 SCALE: AS SHOWN

EROSION CONTROL PLAN

SHEET NUMBER
C09

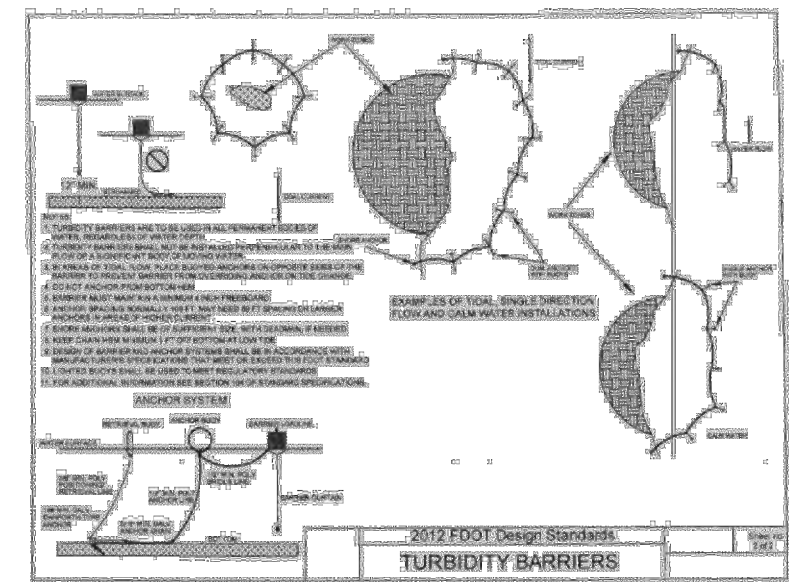
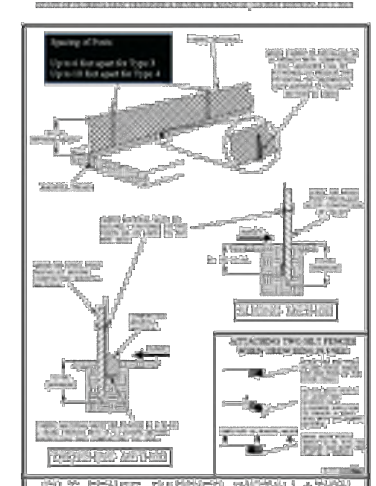
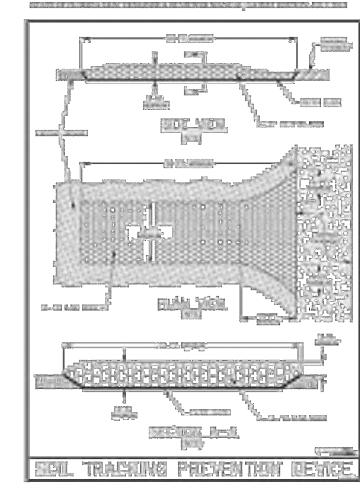
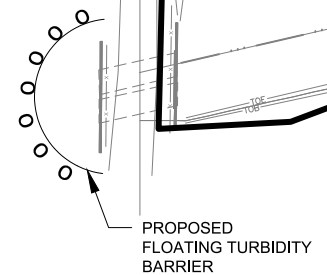
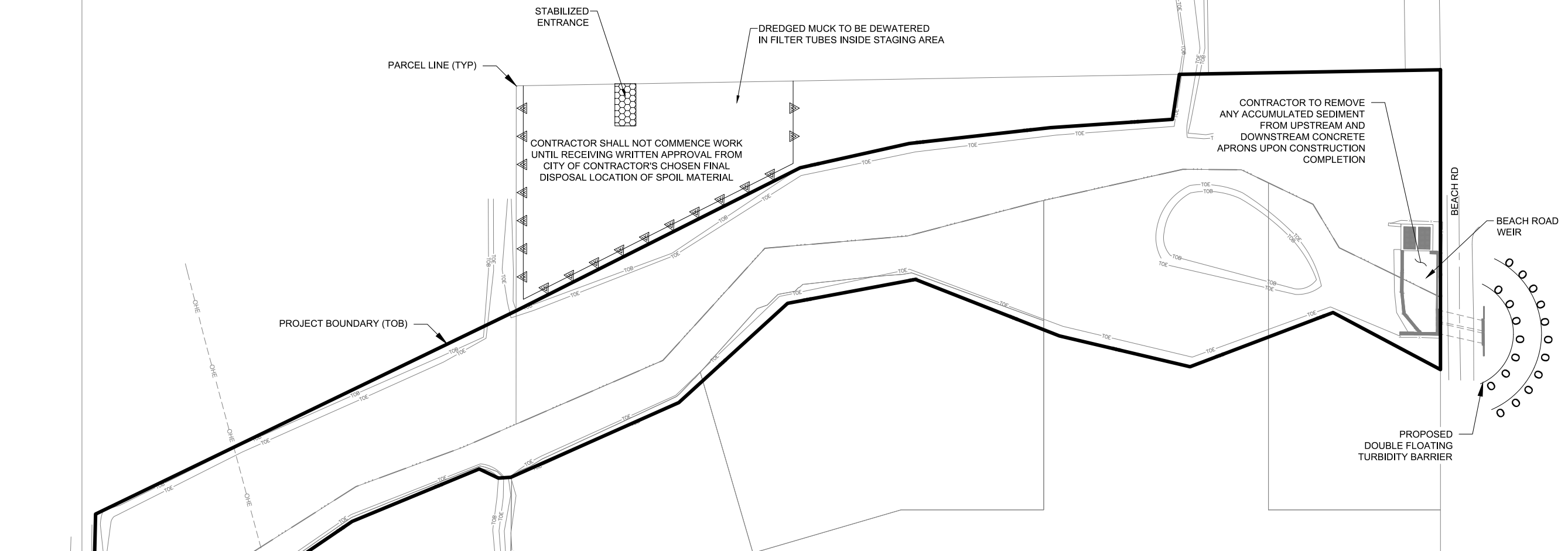
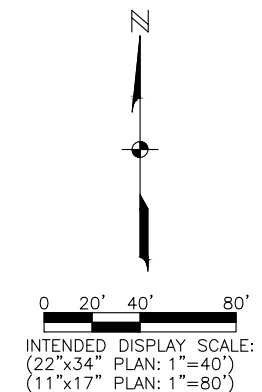



SANIBEL SLOUGH
 LEE COUNTY, FLORIDA

NO.	DESCRIPTION	DATE

DATE: NOVEMBER 2025
 PROJECT NO. 20214111-009
 FILE NO. 02-46-21
 SCALE: AS SHOWN

SECTIONS

SHEET NUMBER

C10

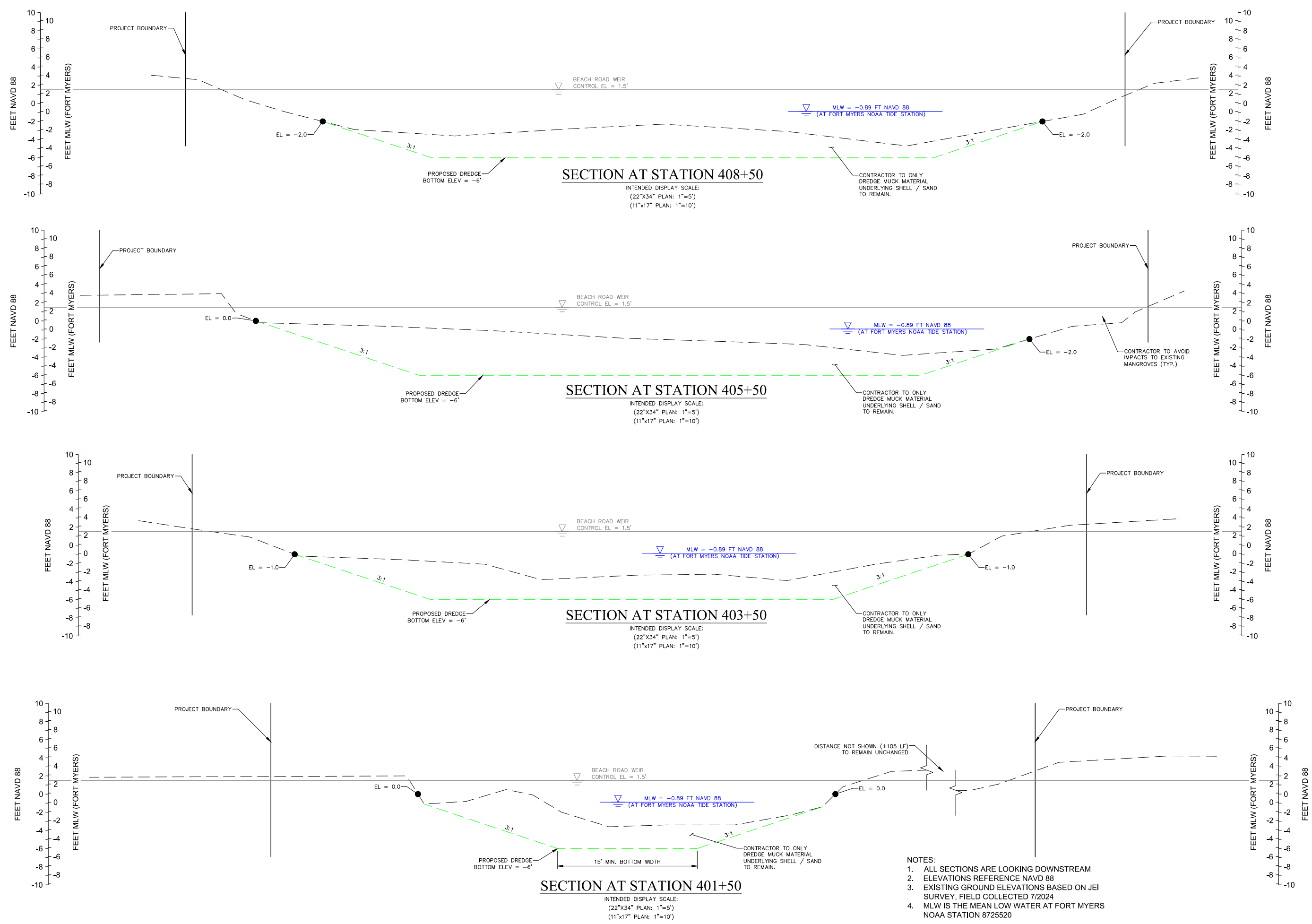

- NOTES:
1. ALL SECTIONS ARE LOOKING DOWNSTREAM
 2. ELEVATIONS REFERENCE NAVD 88
 3. EXISTING GROUND ELEVATIONS BASED ON JEI SURVEY, FIELD COLLECTED 7/2024
 4. MLW IS THE MEAN LOW WATER AT FORT MYERS NOAA STATION 8725520



SANIBEL SLOUGH
LEE COUNTY, FLORIDA

NO.	DESCRIPTION	DATE

DATE: NOVEMBER 2025
PROJECT NO. 20214111-009
FILE NO. 02-46-21
SCALE: AS SHOWN

ENVIRONMENTAL
PROTECTION
DETAILS

SHEET NUMBER

C11



UNITED STATES DEPARTMENT OF COMMERCE
National Oceanic and Atmospheric Administration
NATIONAL MARINE FISHERIES SERVICE
Southeast Regional Office
263 13th Avenue South
St. Petersburg, FL 33701

SEA TURTLE AND SMALLTOOTH SAWFISH CONSTRUCTION CONDITIONS

The permittee shall comply with the following protected species construction conditions:

- a. The permittee shall instruct all personnel associated with the project of the potential presence of these species and the need to avoid collisions with sea turtles and smalltooth sawfish. All construction personnel are responsible for observing water-related activities for the presence of these species.
- b. The permittee shall advise all construction personnel that there are civil and criminal penalties for harming, harassing, or killing sea turtles or smalltooth sawfish, which are protected under the Endangered Species Act of 1973.
- c. Siltation barriers shall be made of material in which a sea turtle or smalltooth sawfish cannot become entangled, be properly secured, and be regularly monitored to avoid protected species entrapment. Barriers may not block sea turtle or smalltooth sawfish entry to or exit from designated critical habitat without prior agreement from the National Marine Fisheries Service's Protected Resources Division, St. Petersburg, Florida.
- d. All vessels associated with the construction project shall operate at "no wake/idle" speeds at all times while in the construction area and while in water depths where the draft of the vessel provides less than a four-foot clearance from the bottom. All vessels will preferentially follow deep-water routes (e.g., marked channels) whenever possible.
- e. If a sea turtle or smalltooth sawfish is seen within 100 yards of the active daily construction/dredging operation or vessel movement, all appropriate precautions shall be implemented to ensure its protection. These precautions shall include cessation of operation of any moving equipment closer than 50 feet of a sea turtle or smalltooth sawfish. Operation of any mechanical construction equipment shall cease immediately if a sea turtle or smalltooth sawfish is seen within a 50-ft radius of the equipment. Activities may not resume until the protected species has departed the project area of its own volition.
- f. Any collision with and/or injury to a sea turtle or smalltooth sawfish shall be reported immediately to the National Marine Fisheries Service's Protected Resources Division (727-824-5312) and the local authorized sea turtle stranding/rescue organization.
- g. Any special construction conditions, required of your specific project, outside these general conditions, if applicable, will be addressed in the primary consultation.

Revised: March 23, 2006
O:\forms\Sea Turtle and Smalltooth Sawfish Construction Conditions.doc



STANDARD MANATEE CONDITIONS FOR IN-WATER WORK
2011

The permittee shall comply with the following conditions intended to protect manatees from direct project effects:

- a. All personnel associated with the project shall be instructed about the presence of manatees and manatee speed zones, and the need to avoid collisions with and injury to manatees. The permittee shall advise all construction personnel that there are civil and criminal penalties for harming, harassing, or killing manatees which are protected under the Marine Mammal Protection Act, the Endangered Species Act, and the Florida Manatee Sanctuary Act.
- b. All vessels associated with the construction project shall operate at "Idle Speed/No Wake" at all times while in the immediate area and while in water where the draft of the vessel provides less than a four-foot clearance from the bottom. All vessels will follow routes of deep water whenever possible.
- c. Siltation or turbidity barriers shall be made of material in which manatees cannot become entangled, shall be properly secured, and shall be regularly monitored to avoid manatee entanglement or entrapment. Barriers must not impede manatee movement.
- d. All on-site project personnel are responsible for observing water-related activities for the presence of manatee(s). All in-water operations, including vessels, must be shutdown if a manatee(s) comes within 50 feet of the operation. Activities will not resume until the manatee(s) has moved beyond the 50-foot radius of the project operation, or until 30 minutes elapses if the manatee(s) has not reappeared within 50 feet of the operation. Animals must not be herded away or harassed into leaving.
- e. Any collision with or injury to a manatee shall be reported immediately to the Florida Fish and Wildlife Conservation Commission (FWC) Hotline at 1-888-404-3922. Collision and/or injury should also be reported to the U.S. Fish and Wildlife Service in Jacksonville (1-904-731-3336) for north Florida or Vero Beach (1-772-562-3909) for south Florida, and to FWC at ImperiledSpecies@myFWC.com
- f. Temporary signs concerning manatees shall be posted prior to and during all in-water project activities. All signs are to be removed by the permittee upon completion of the project. Temporary signs that have already been approved for this use by the FWC must be used. One sign which reads *Caution: Boaters* must be posted. A second sign measuring at least 8 1/2" by 11" explaining the requirements for "Idle Speed/No Wake" and the shut down of in-water operations must be posted in a location prominently visible to all personnel engaged in water-related activities. These signs can be viewed at MyFWC.com/manatee. Questions concerning these signs can be sent to the email address listed above.