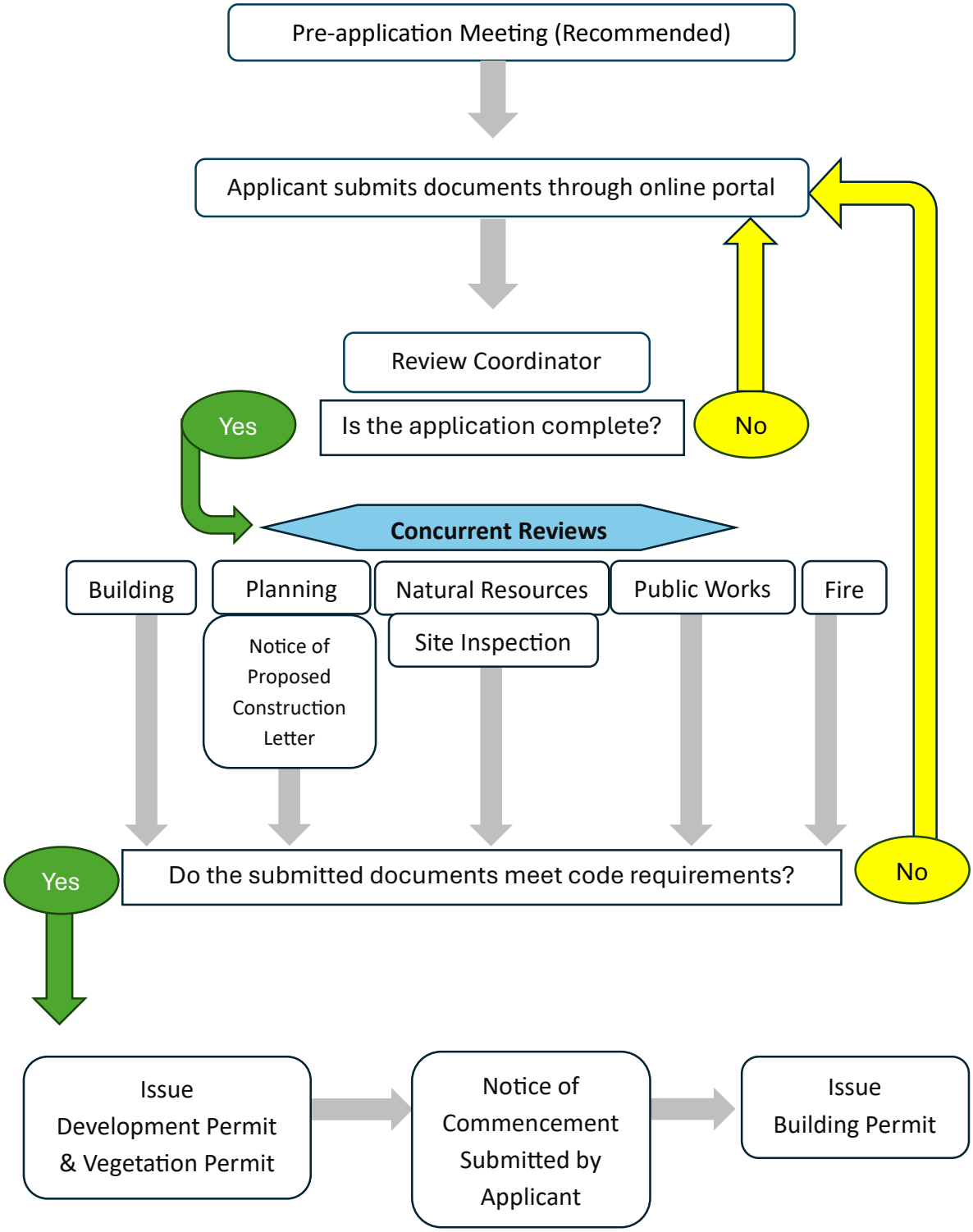Permit Review Process for a Single-Family House