



12924 49th St N
Clearwater, FL 33762
Phone: 727-436-5044 Fax: 727-436-5003

Estimate

PO # TBD

Date

4/15/2026

Client: City of Sanibel

President:

Project Manger: Holly Milbrandt

Bret Sapp

Phone: 239-472-3700 Email: holly.milbrandt@mysanibel.com

Address: 800 Dunlop Road
Sanibel, Fl 33957

Project Name: Dinkins Bayou Maintenance Dredging-City Area 3 and 4

Description of work: Dinkins Bayou(Area 1) has filled in from storm damage. Owner has pulled an emergency permit to restore it back to previous conditions. Permit # SAJ-2012-01760 (NW-SJF)

Dredging Services: Mechanically dredge approximately 1,441 cy of material. Unload barge at Henderson Road boat ramp. Load directly into water tight sealed dumptrucks and hauled off the island to an upland disposal site.

Engineering/Permitting Services: USACE emergency permit pulled by owner. Work must start by September 1st.

Hauling Services: Bayside Dredging will haul the sidement to an upland disposal site off the island. Silt fence will be installed prior to any dumping.

Additional comments/notes: If additional material is requested to be removed, costs are identified below.

***Note* Contract to follow upon agreement on scope of work and permits if necessary**

Item	Description	Qty	Rate	Amount
1	Mobilization	1	\$45,000.00	\$45,000.00
2	Dredging (CY) Dinkins Bayou	1441	\$100.00	\$144,100.00
5	Hauling Sediment to Final Disposal Site (CY)	1441	\$15.00	\$21,615.00
6	Survey and Stakeout	1	\$15,000.00	\$15,000.00
			Total	\$225,715.00

If you have any questions, please contact Bret Sapp at 727-436-5044.

We appreciate the opportunity to provide this scope of services and look forward to working with you.

SCC131152825

SECTION: 12
 TOWNSHIP: 46 S
 RANGE: 21 E

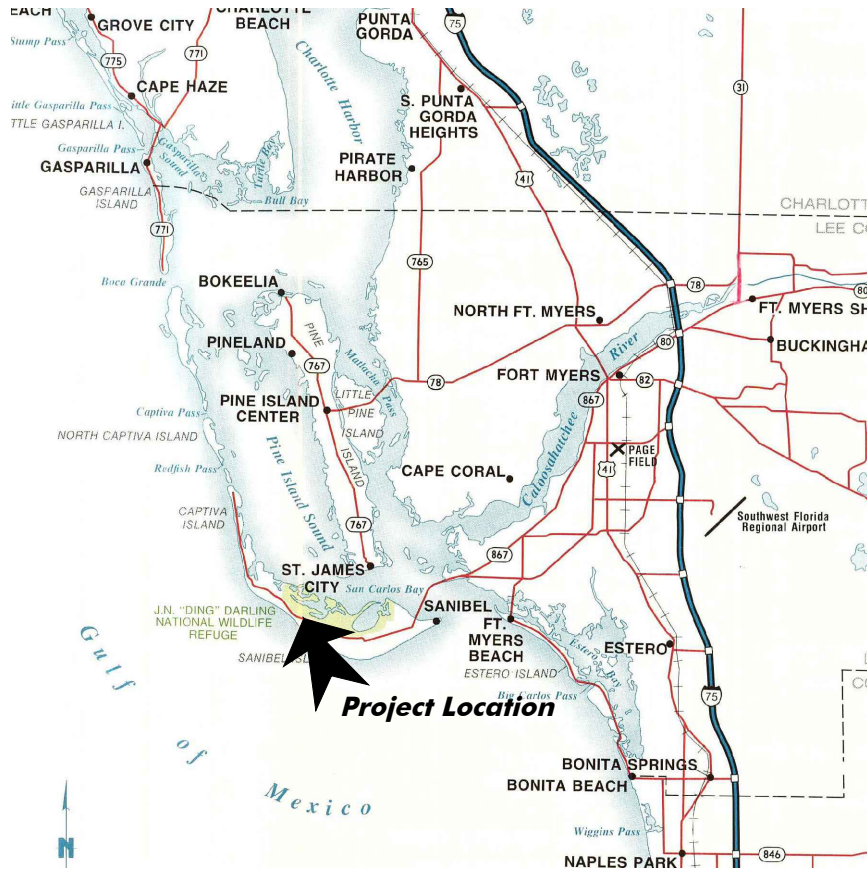

Vicinity Map

SCALE: 1" = 10 mi.



Location Map

SCALE: 1" = 2,500'

March 19, 2026 11:01:42 a.m.
 Drawing: SANMASTERHW.DWG



1938 Hill Avenue, Fort Myers, Florida 33901
 Office: 239-334-6870 Fax: 239-334-7810
 MARINE and ENVIRONMENTAL CONSULTANTS

3-19-26

CLM

City of Sanibel

SHEET
1/3

SECTION: 12
 TOWNSHIP: 46 S
 RANGE: 21 E

Lee County Aerial 2024



Dredge Volume Calculation Areas

SCALE: 1" = 600'

Note: Property lines reference Lee County Property Appraiser.
 Bathymetric survey conducted by HWA, Inc. on 12-11-24.
 Depths reference MLW per Tide Station 872-5383. MLW @
 -1.44' NAVD and MHW @ 0.25' NAVD.

March 19, 2026 11:01:42 a.m.
 Drawing: SAN8MASTERHW.DWG



1938 Hill Avenue, Fort Myers, Florida 33901
 Office: 239-334-6870 Fax: 239-334-7810
 MARINE and ENVIRONMENTAL CONSULTANTS

3-19-26

CLM

City of Sanibel

SHEET
2/3

SECTION: 12
 TOWNSHIP: 46 S
 RANGE: 21 E

Lee County Aerial 2024

0' 150' 300'
 SCALE FEET

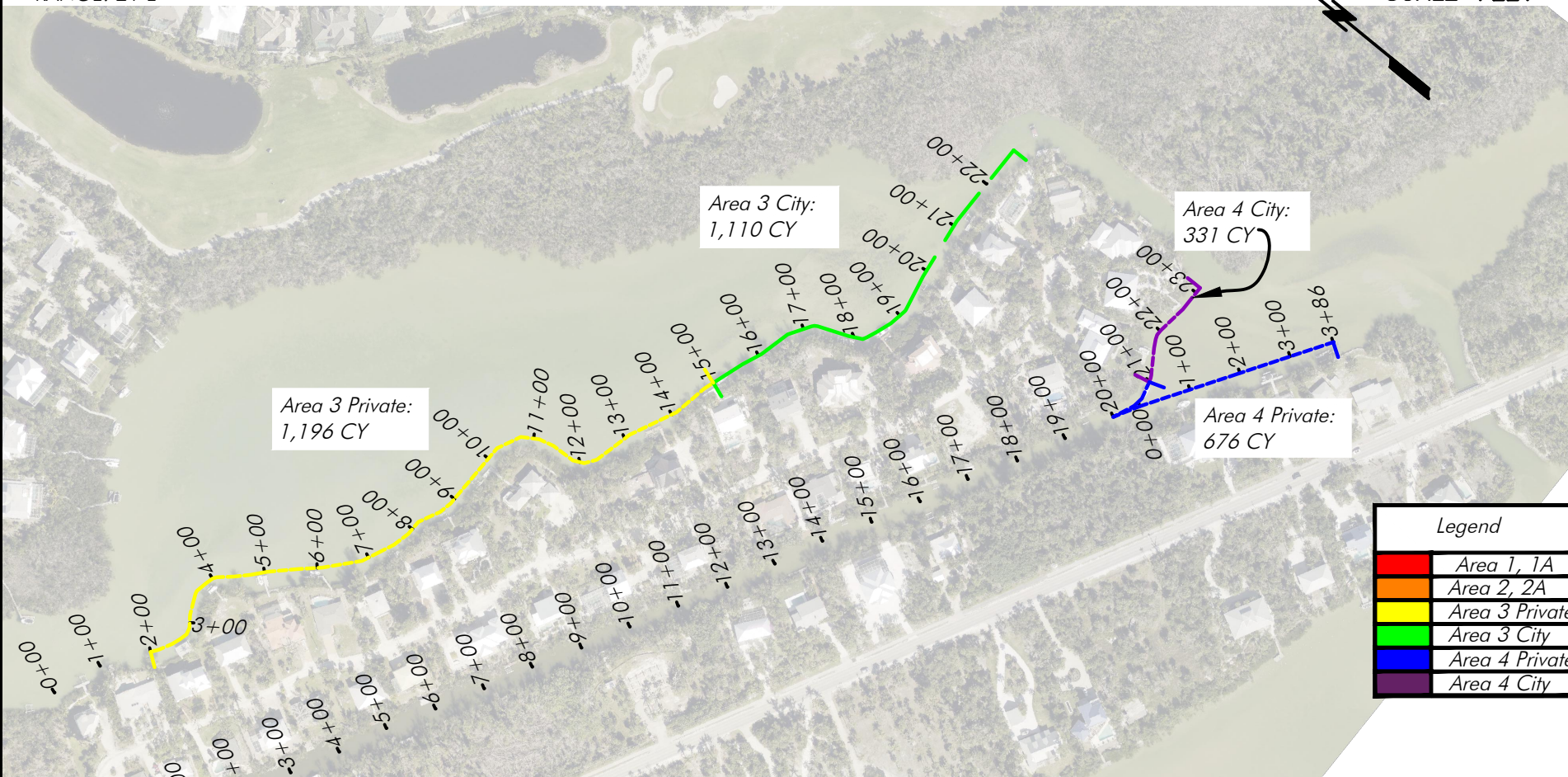
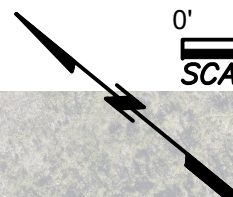

Area 3 Private:
1,196 CY

Area 3 City:
1,110 CY

Area 4 City:
331 CY

Area 4 Private:
676 CY

Legend	
	Area 1, 1A
	Area 2, 2A
	Area 3 Private
	Area 3 City
	Area 4 Private
	Area 4 City

Dredge Volume Calculation Detail A

SCALE: 1" = 300'

Note: Property lines reference Lee County Property Appraiser.
 Bathymetric survey conducted by HWA, Inc. on 12-11-24.
 Depths reference MLW per Tide Station 872-5383. MLW @
 -1.44' NAVD and MHW @ 0.25' NAVD.

March 19, 2026 11:01:42 a.m.
 Drawing: SAN6MASTERHW.DWG



1938 Hill Avenue, Fort Myers, Florida 33901
 Office: 239-334-6870 Fax: 239-334-7810
 MARINE and ENVIRONMENTAL CONSULTANTS

3-19-26

CLM

City of Sanibel

SHEET
3/3